State of Connecticut

House District 151

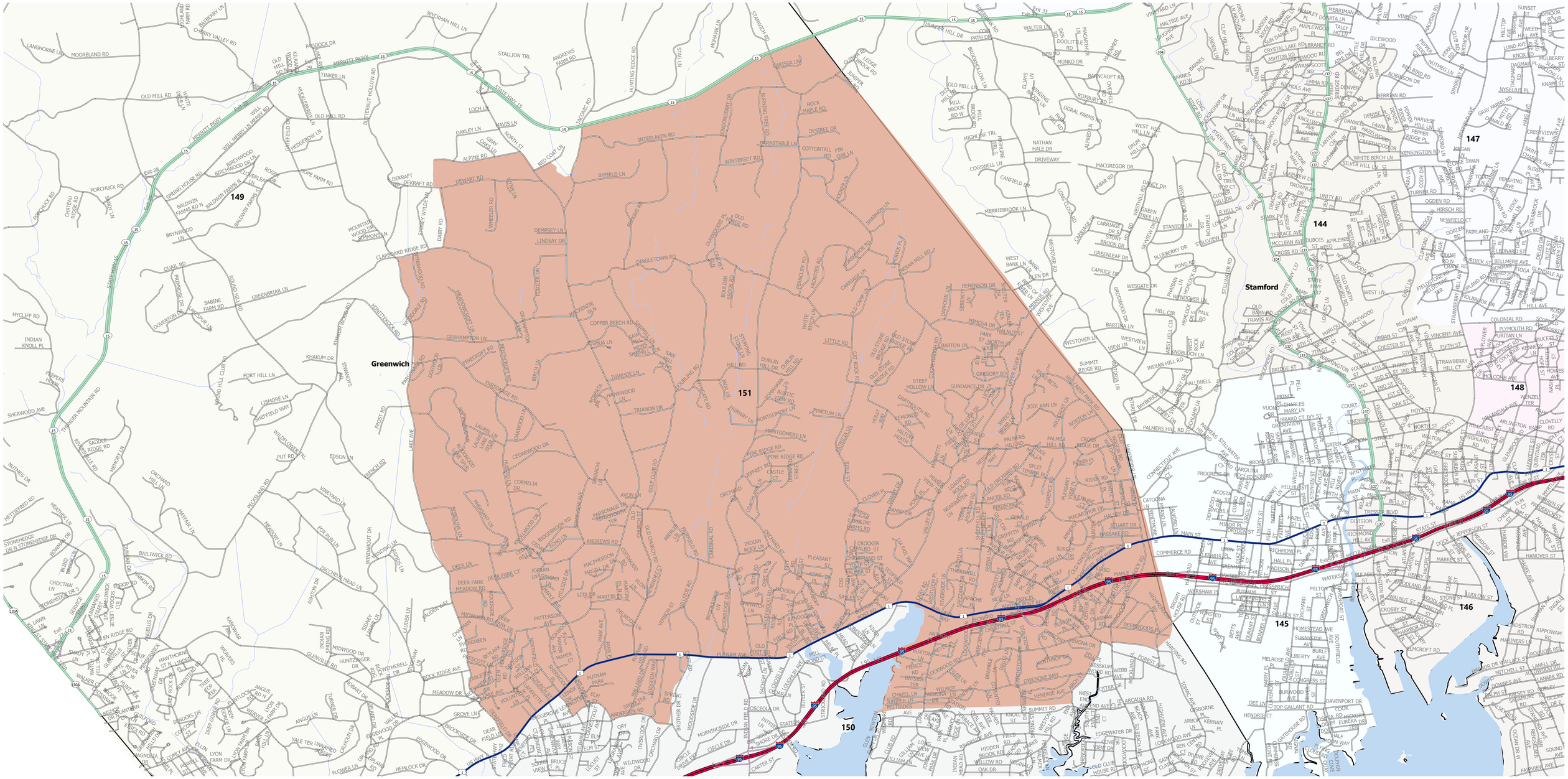

The Connecticut General Assembly

Reapportionment Commission

Senate Minority Leader Kevin Kelly
Senate President Pro Tempore Martin Looney
Senate Majority Leader Bob Duff
Senator Paul Formica

House

Speaker of the House Matt Ritter
House Minority Leader Vincent Candelora
House Majority Leader Jason Rojas
Representative Jason Perillo

Honorable John P. McKinney

Jim Tamburro, Project Coordinator