Fire Prevention & Control

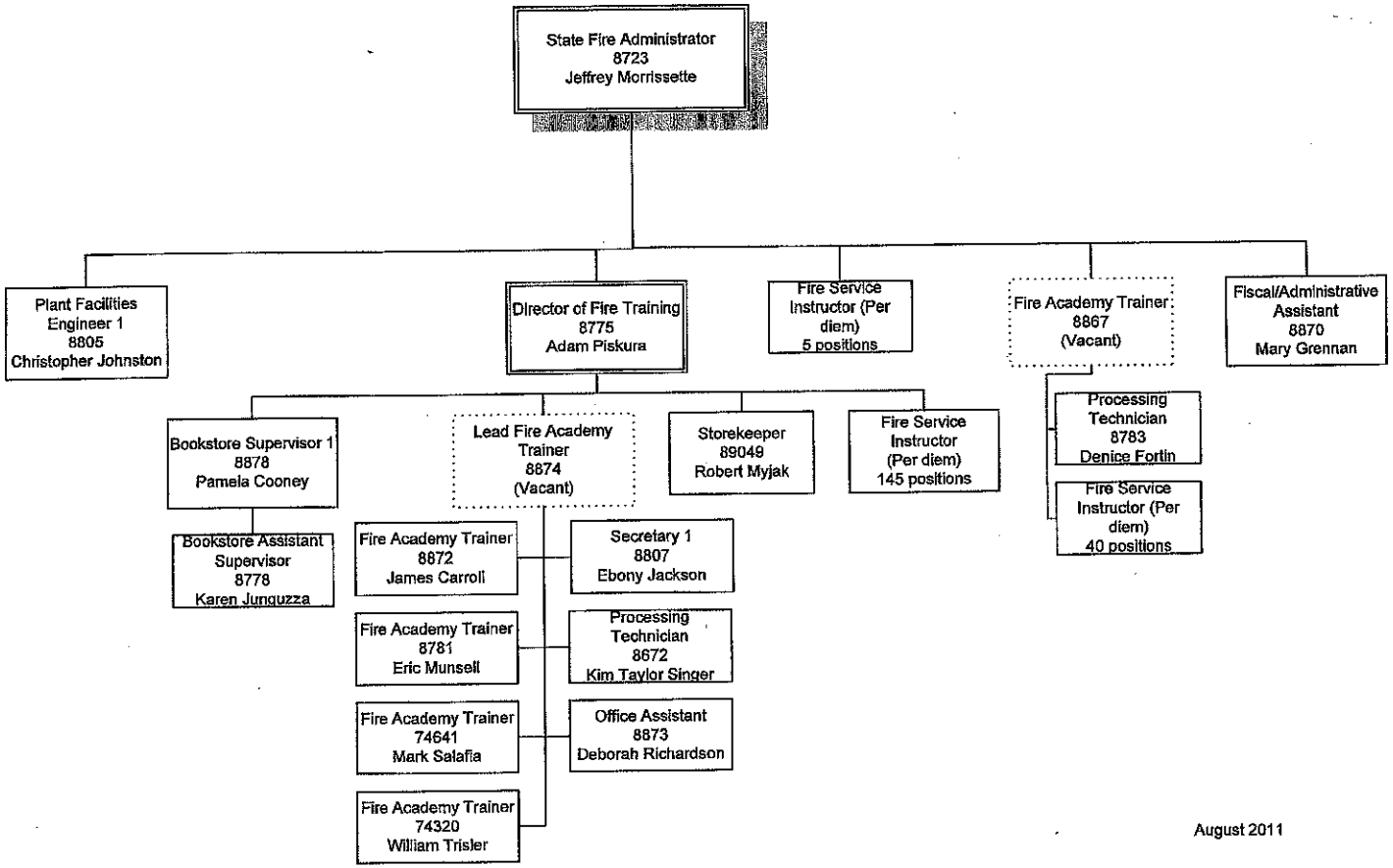

August 2011

DEPARTMENT OF EMERGENCY SERVICES AND PUBLIC PROTECTION
Commissioner and Staff

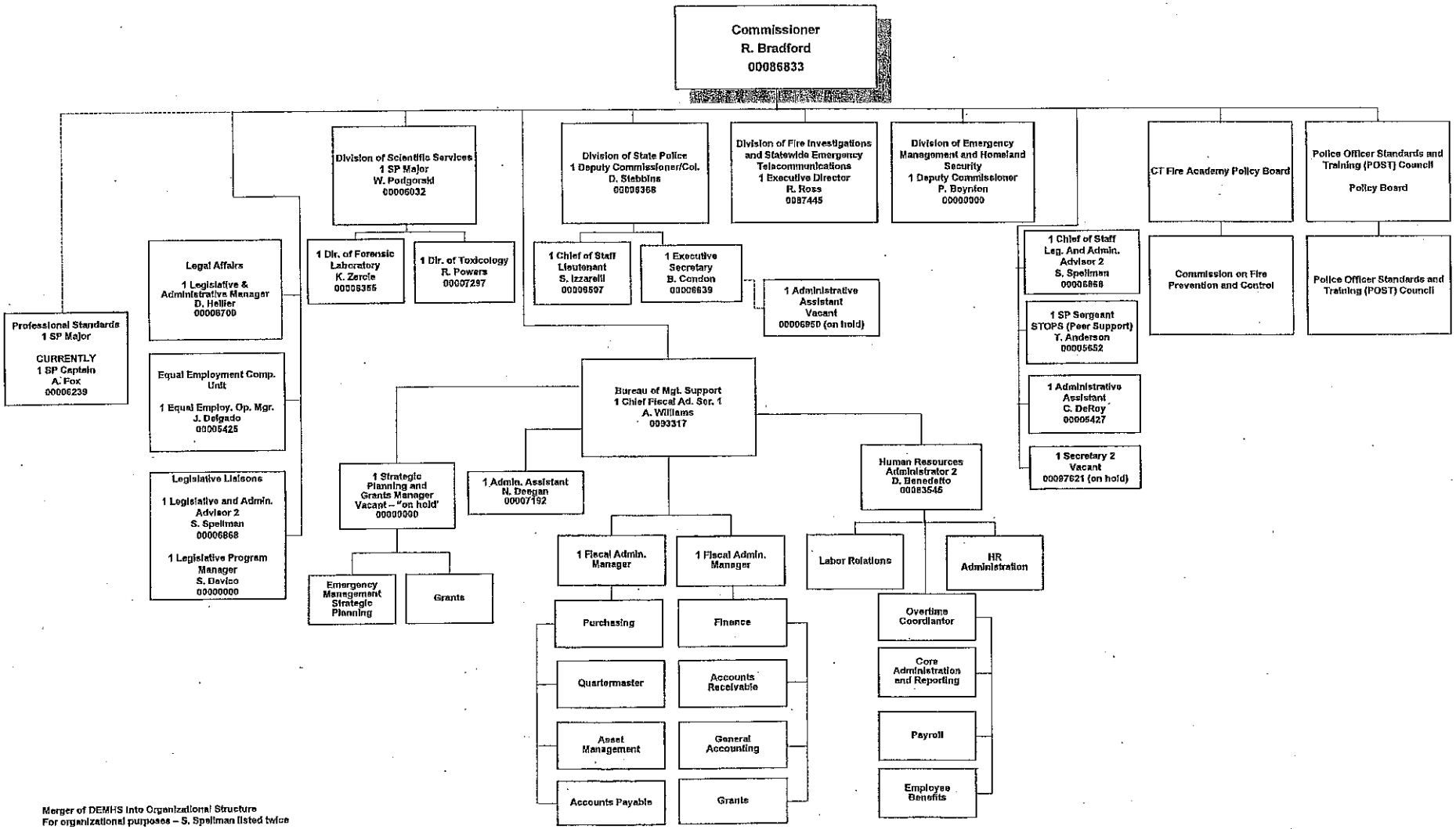

Merger of DEMHS into Organizational Structure
For organizational purposes – S. Spellman listed twice
COMMSTFF (7/11)